Trombone

Pourtant si je suis brunette

Claudin De Sermisy
arr. by Panaiotis

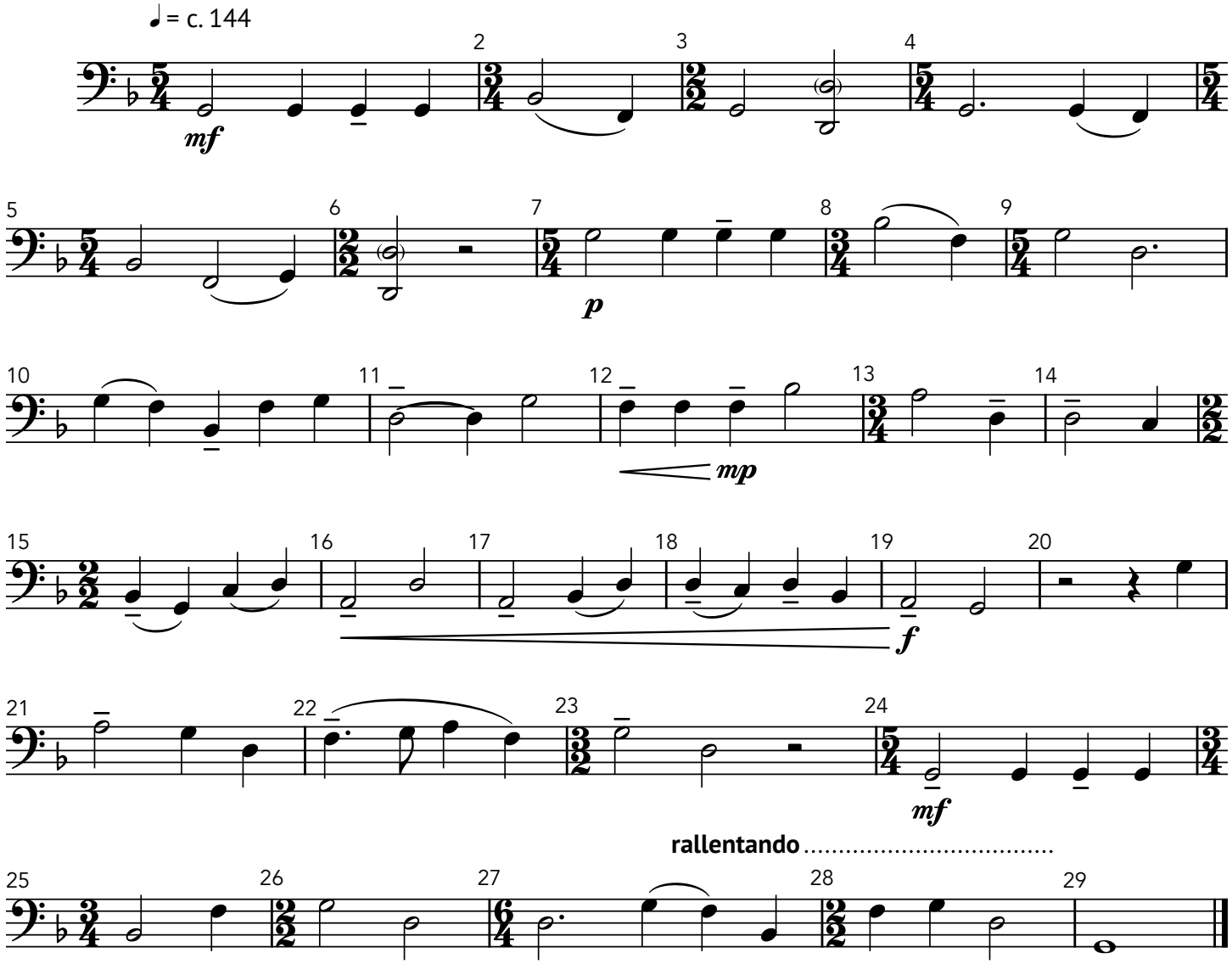

©2025 by Panaiotis
All Rights Reserved.