

Easy Meter Etudes 2: Triple 4

Panaiotis

1

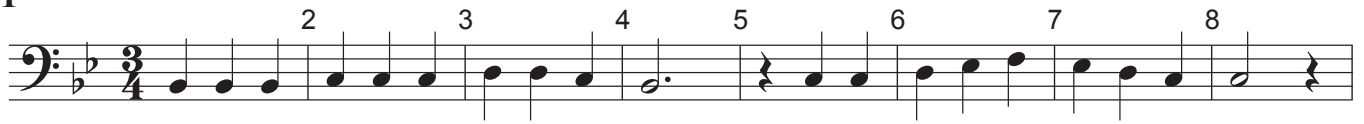

9

2

8

3

9

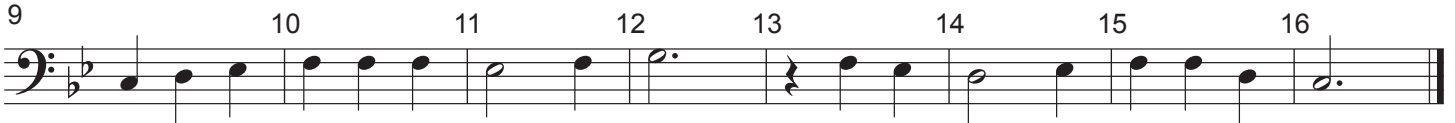

4

8

5

9

Easy Meter Etudes 2: Triple 4

6

9

7

5

10

8

6

11

9

5

10

10

11

12