

# Triadic Etudes 1

## Major Triads

- Measures 1-4: C4, D4, E4, F4; C4, D4, E4, F4; G4, A4, B4, C5; G4, A4, B4, C5.
- Measures 5-8: C4, D4, E4, F4; C4, D4, E4, F4; G4, A4, B4, C5; G4, A4, B4, C5.
- Measures 9-12: C4, D4, E4, F4; C4, D4, E4, F4; G4, A4, B4, C5; G4, A4, B4, C5.
- Measures 13-16: C4, D4, E4, F4; C4, D4, E4, F4; G4, A4, B4, C5; G4, A4, B4, C5.
- Measures 17-20: C4, D4, E4, F4; C4, D4, E4, F4; G4, A4, B4, C5; G4, A4, B4, C5.
- Measures 21-24: C4, D4, E4, F4; C4, D4, E4, F4; G4, A4, B4, C5; G4, A4, B4, C5.
- Measures 25-28: C4, D4, E4, F4; C4, D4, E4, F4; G4, A4, B4, C5; G4, A4, B4, C5.
- Measures 29-32: C4, D4, E4, F4; C4, D4, E4, F4; G4, A4, B4, C5; G4, A4, B4, C5.
- Measures 33-36: C4, D4, E4, F4; C4, D4, E4, F4; G4, A4, B4, C5; G4, A4, B4, C5.
- Measures 37-40: C4, D4, E4, F4; C4, D4, E4, F4; G4, A4, B4, C5; G4, A4, B4, C5.

## Minor Triads

## Major Triads +(m7, M7, 8va)

81 82 83 84

85 86 87 88

89 90 91 92

93 94 95 96

97 98 99 100

101 102 103 104

105 106 107 108

109 110 111 112

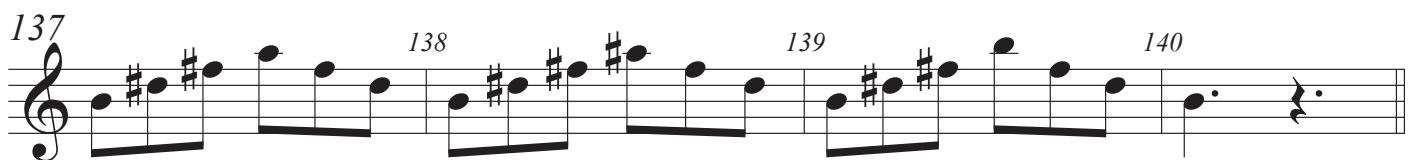
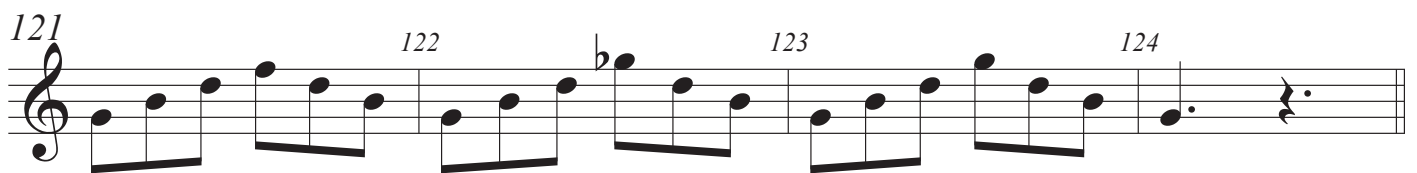

## Minor Triads +(m7, M7, 8va)

145 146 147 148

149 150 151 152

153 154 155 156

157 158 159 160

161 162 163 164

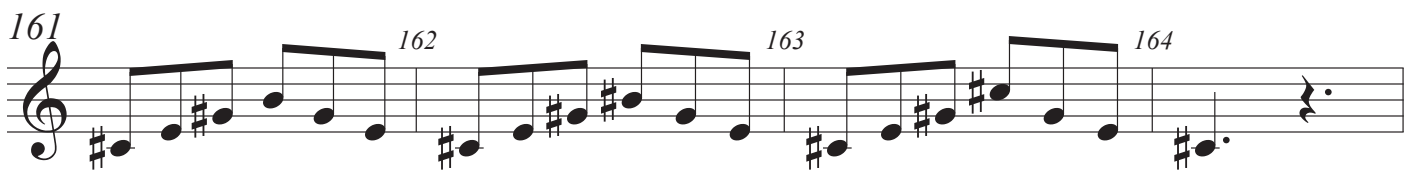

165 166 167 168

169 170 171 172

173 174 175 176

